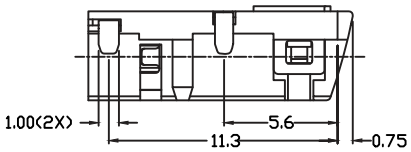

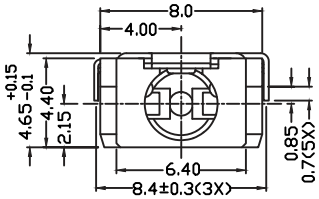

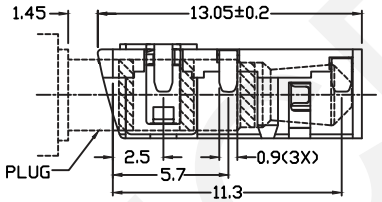

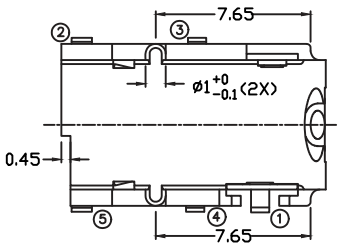

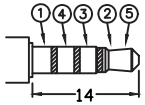

ø3.5 MATE PLUG

MODEL NO	009
SCHEMATIC	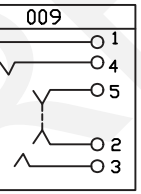

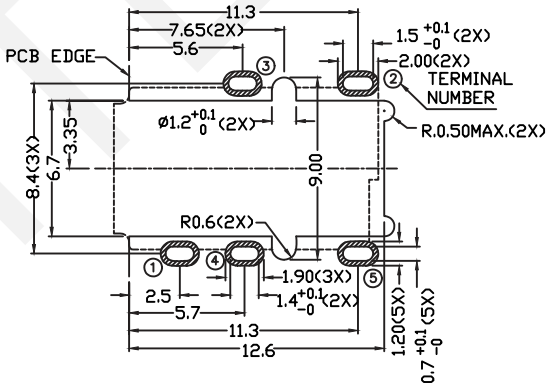

PCB LAYOUT
(TOP VIEW)

Technical Parameters:
Rated Voltage:DC 30V
Rated Current: 0.5 A
Contact Resistance:0.03Ω,Max
Insulation Resistance:100MΩ,Min
Pressure:AC500V(50Hz)/1minute
Insertion Force:2-20 N
Life: 50000 Times
Operating Temperature:-30°C~70°C

Material:
Terminal 1 : Copper Alloy
Terminal 2 : Copper Alloy
Terminal 3 : Copper Alloy
Terminal 4 : Copper Alloy
Terminal 5 : Copper Alloy
Housing : PA6T

ORDERINFORMATION
RHTAYPJ3.5-009
3.5mm SMD Stereo Jack

RHTECP NINGBO RHT ELECTRONIC CO.,LTD	UNITS:mm	SHEET SIZE: A4	SCALE:---	DRWN BY PAN	SMD Stereo Jack	
	0~3	3~18	18~50	50~120	CHK'D BY FENG	THIRD ANGLE PROJECTION / RHTAYPJ3.5-009
	±0.12	±0.15	±0.3	±0.5	APPR BY ZHAN	