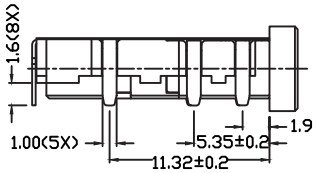

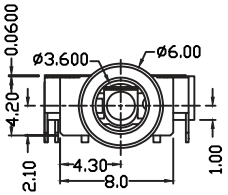

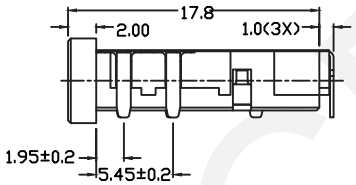

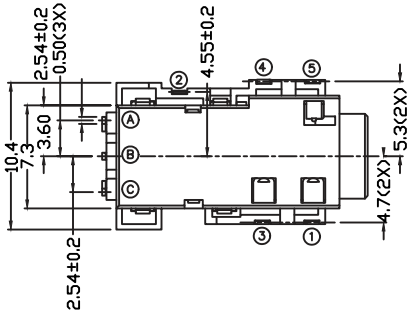

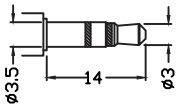

MATING STEREO PLUG

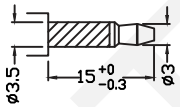

MATING OPTICAL FIBER PLUG

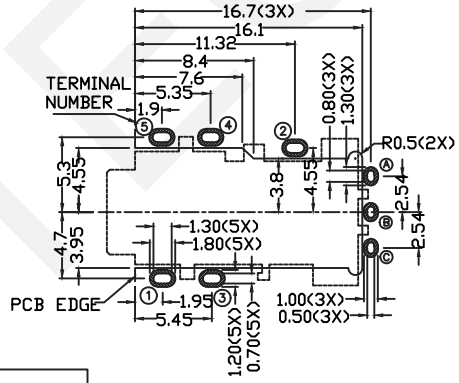

PCB LAYOUT
(TOP VIEW)

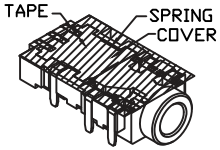

MODEL NO	003
SCHEMATIC	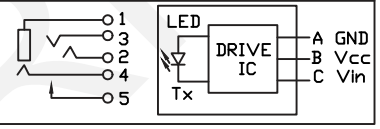

Technical Parameters:

Rated Voltage:DC 30V

Rated Current: 0.5 A

Contact Resistance:0.03Ω,Max

Insulation Resistance:100MΩ,Min

Pressure:AC500V(50Hz)/1minute

Insertion Force:2-20 N

Life: 50000 Times

Operating Temperature:-30°C~70°C

Material:

Terminal 1 : Copper Alloy

Terminal 2 : Copper Alloy

Terminal 3 : Copper Alloy

Terminal 4 : Copper Alloy

Terminal 5 : Copper Alloy

Spring : Stainless Steel

Tape : Polymide

Housing,Cover : PA9T

ORDERINFORMATION

RHTAYJ03.5-003

3.5mm Stereo Jack/OPTO

RHTECP NINGBO RHT ELECTRONIC CO.,LTD	UNITS:mm	SHEET SIZE: A4	SCALE:---	DRWN BY PAN	Stereo Jack/OPTO
	0~3	3~18	18~50	50~120	CHK'D BY FENG	THIRD ANGLE PROJECTION
	±0.12	±0.15	±0.3	±0.5	APPR BY ZHAN	RHTAYJ03.5-003