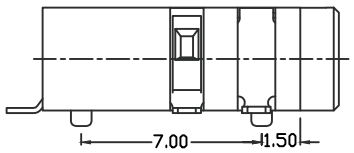

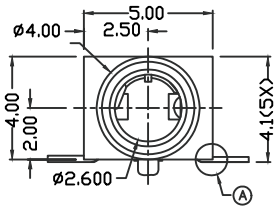

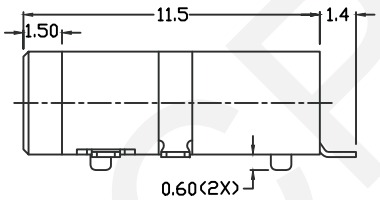

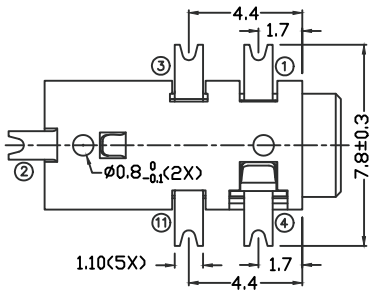

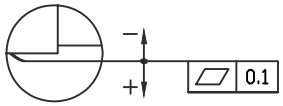

A DETAIL COPLANARITY

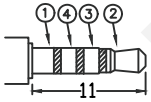

ø2.5 MATE PLUG

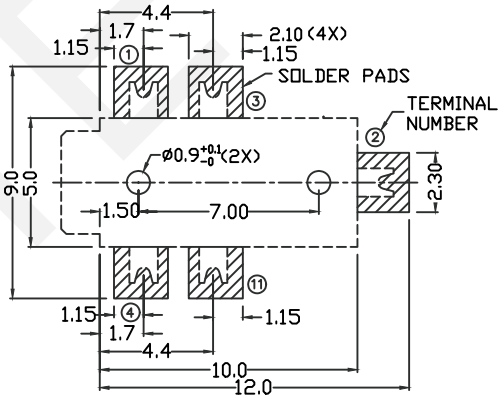

RECOMMENDED SOLDER PAD LAYOUT

MODEL NO.	RHTAYPJ2.5-001	RHTAYPJ2.5-001A
SCHEMATIC	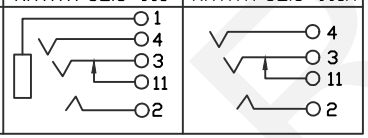	

Technical parameters:
Rated voltage: DC 30 V
Rated current: 0.5 A
Contact resistance: 0.03Ω, max
Insulation resistance: 100MΩ, min
Pressure: AC500V (50Hz) / 1minute
Insertion Force :2-20 N
Life: 50000 times
Operating Temperature:-30°C~70°C
Material:
Terminal 1 : Copper Alloy
Terminal 2 : Copper Alloy
Terminal 3 : Copper Alloy
Terminal 4 : Copper Alloy
Terminal11 : Brass
Housing :Pa66

ORDERINFORMATION
RHTAYPJ2.5-001A
2.5 SMD Stereo Jack
Schematic: See Annex

NINGBO RHT ELECTRONIC CO.,LTD	UNITS:mm	SHEET SIZE: A4	SCALE:---	DRWN BY PAN	SMD Stereo Jack
	0~3	3~18	18~50	50~120	CHK'D BY FENG
	±0.12	±0.15	±0.3	±0.5	APPR BY ZHAN
	THIRD ANGLE PROJECTION				RHTAYPJ2.5-001