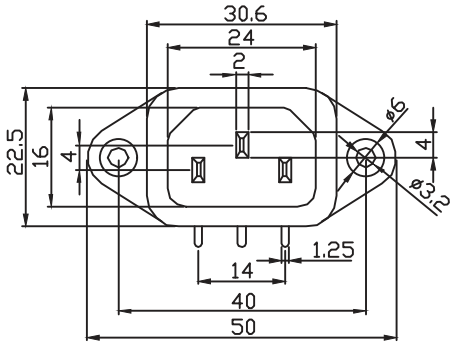

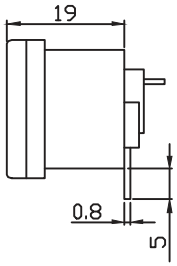

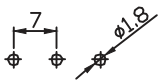

PCB. LAYOUT

SPECIFICATION:

Standard: IEC 60320 C8

Voltage Rating: 250V AC

Rating: 2.5VAC 10A(2.5A)

Insulation Resistance: 100MΩ 500V DC/1 Minute

Dielectric Strength: 2000V AC/1 Minute

Temperature Range: -45°C~+105°C

Material:

Housing Material: PBT UL94V-0 or PA66/PC UL94V-0

Terminal: Brass ,plating Ni.

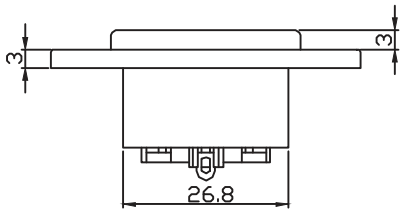

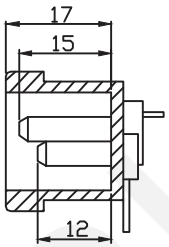

SECTION.AL

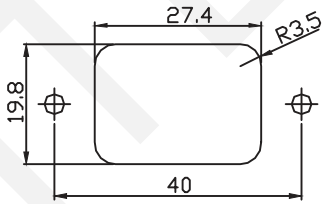

FOR REAR MOUNTING USE

ORDER INFORMATION

Product NO.: RHTAYS-301-5

AC INLET TYPE

RHTECP NINGBO RHT ELECTRONIC CO.,LTD	UNITS:mm	SHEET SIZE: A4	SCALE:---	DRWN BY PAN	IEC AC INLET Series	
	0~3	3~18	18~50	50~120	CHK'D BY FENG	THIRD ANGLE PROJECTION
	±0.12	±0.15	±0.3	±0.5	APPR BY ZHAN	RHTAYS-301-5